

Staff strength :- 138
 No. of beds :- 185
 Patients :- 60

Planning Permit No C/24993/44-A/c/58
APPROVED
 SUBJECT TO THE CONDITIONS IN THIS OFFICE LETTER.
 No. C/2813/58 Date - 5-58
 FOR MEMBER SECRETARY
 CHENNAI METROPOLITAN
 DEVELOPMENT AUTHORITY
 CHENNAI-600 008.

CMDA 'C'/PP No. 1
 C. No. C4/24/13/58
 Assl. Secy. I
 Part I
 Part II
 A.P. 21/3

KEY PLAN.
 NOT TO SCALE.

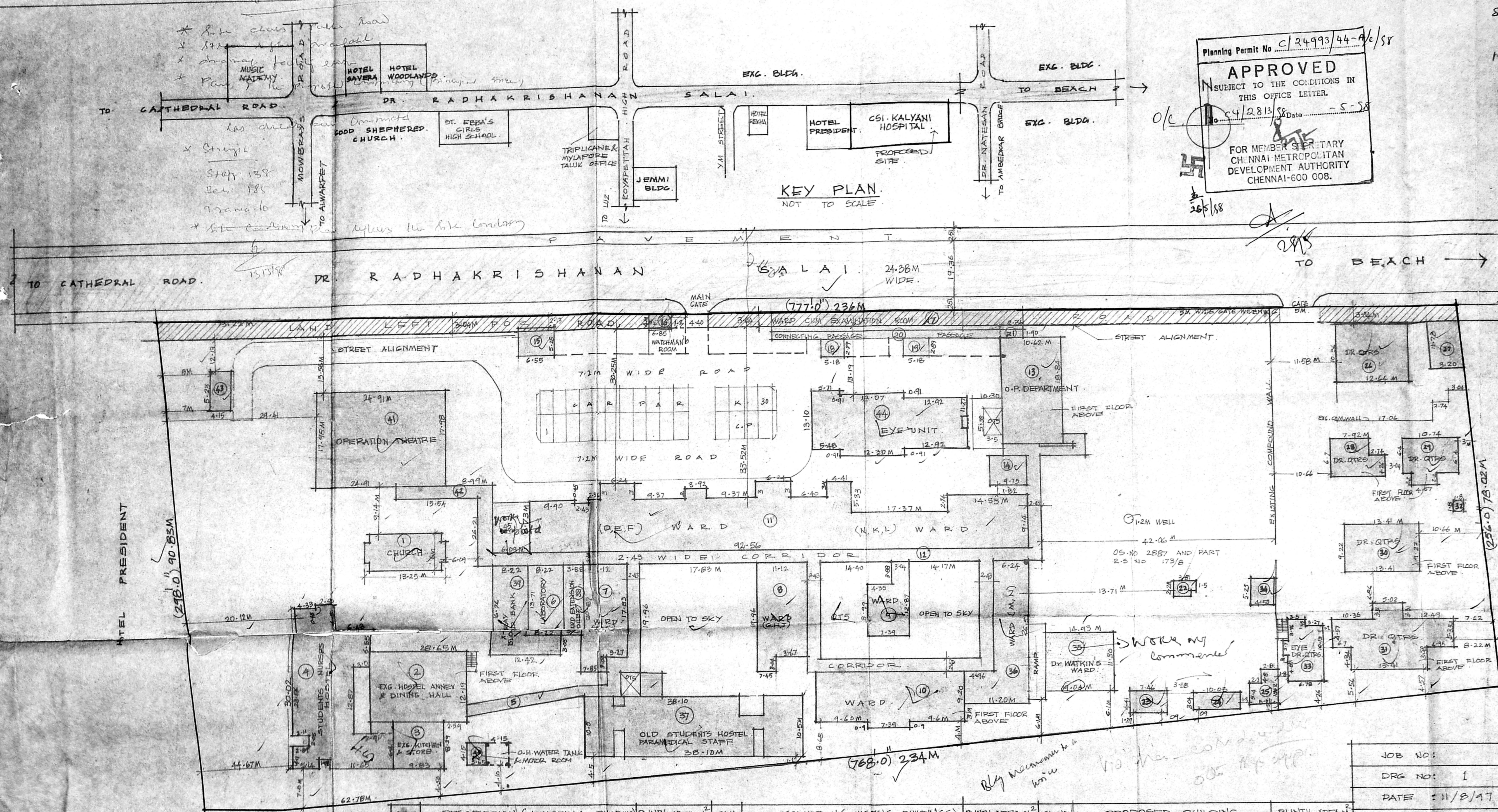

JOB NO:	SCALE: 1" = 32.0' (1:400)
DRG NO: 1	DRAWN BY: M. Suresh
DATE: 11/8/17	CHECKED BY: S.J

SL. NO	DESCRIPTION (EXISTING BUILDINGS)	PLINTH AREA M ²	SL. NO	DESCRIPTION (EXISTING BUILDINGS)	PLINTH AREA M ²	SL. NO	PROPOSED BUILDING	PLINTH AREA M ²
15	GARAGE	34.38	31	DOCTOR'S QUARTERS (GF)	193.09	35	PROPOSED DR. WATKINS WARD	
16	WATCHMAN'S ROOM	27.40	32	DO - FIRST FLOOR	193.09	45	PROPOSED DR. WATKINS WARD OVER ADISHBAH SPL WARD	
17	WARD CUM EXAMINATION ROOM	124.40	33	MOTOR ROOM	3.24		GROUND FLOOR BUILTUP AREA	57.75 M ²
18	TOILET	14.97	34	EYE DOCTOR'S QUARTERS	26.36		FIRST FLOOR AREA	168.75 M ²
19	TOILET	14.97	35	GENERATOR ROOM	23.53		PROPOSED PRINCIPAL OFFICE	31.68 M ²
20	CONNECTING PASSAGE	82.45	36	SPL. WARD (DR. MALCOM ADISHBAH WARD (M.N.))	196.65			258.18 M ²
21	TOILET	4.48	37	OLD STUDENTS HOSTEL/ PARAMEDICAL STAFF	406.45			
22	DOBI WASHER AREA	7.61	38	WARD EXTENSION (TOILET)	53.19			
23	ELECTRICIAN QUARTERS	32.89	39	X-RAY & BLOOD BANK	162.83			
24	WASHER MEN'S ROOM	30.55	40	WATER TANK & MOTOR ROOM	15.14			
25	DRIVER'S QUARTERS	40.53	41	OPERATION THEATRE	447.88			
26	DOCTOR'S RESIDENCE (OLD)	131.00	42	CONNECTING CORRIDOR	39.85			
27	STAFF QUARTERS (KITCHEN STORE, BTH)	37.53	43	GENERATOR & ELECTRICAL ROOM	21.70			
28	DOCTOR'S QUARTERS (GF)	64.73	44	"EYE UNIT" GROUND FLOOR 346M ² , F.FLOOR 374M ²	725.00			
29	DO - FIRST FLOOR	64.73		EXC. BUILTUP AREA	8153.00			
30	DOCTOR'S QUARTERS (GH)	123.64						
	DO - FIRST FLOOR	123.64						

ESI CALCULATION
 TOTAL LAND EXTENT : 31,446 M²
 TOTAL BUILTUP AREA : 8411.18 M²
 F. S. I : 267

MEDICAL SUPERINTENDENT
 KALYANI GENERAL HOSPITAL
 SIGNATURE: [Signature]
 CHENNAI-600 004

PROPOSED EYE UNIT TO THE EXISTING CSI KALYANI HOSPITAL AT DOOR NO 7, DR. RADHAKRISHNAN ROAD, MYLAPORE, MADRAS - 600004 IN S.NO 1738/1, 1738/2 AND 1738/3 OF MYLAPORE TRIPLICANE TALUK, BLOCK NO. 37.

SITE PLAN
 ARCHITECTS
 Silab Jayakar
 (SILAS JAYAKAR)
 JAYAKAR & ASSOCIATES
 CLASS 1 LICENCE SURVEYOR NO 109 CORPORATION OF MADRAS, MCA 5702/80,
 NO 20, FIRST MAIN ROAD, GANDHINAGAR, ADYAS M.5-20

SL. NO	DESCRIPTION (EXISTING BUILDINGS)	PLINTH AREA M ²	SL. NO	DESCRIPTION (EXISTING BUILDINGS)	PLINTH AREA M ²
1	CHURCH	80.20	15	GARAGE	34.38
2	EXISTING HOSTEL ANNEX & DINING HALL (GF)	349.24	16	WATCHMAN'S ROOM	27.40
3	DO - FIRST FLOOR	349.24	17	WARD CUM EXAMINATION ROOM	124.40
4	EXISTING KITCHEN & STORE	132.50	18	TOILET	14.97
5	STUDENTS NURSES HOSTEL	380.00	19	TOILET	14.97
6	EXISTING PASSAGE	404.27	20	CONNECTING PASSAGE	82.45
7	EXISTING LABORATORY	112.87	21	TOILET	4.48
8	WARD (A.B.)	222.11	22	DOBI WASHER AREA	7.61
9	WARD (G.H.T)	210.78	23	ELECTRICIAN QUARTERS	32.89
10	WARD	78.23	24	WASHER MEN'S ROOM	30.55
11	WARD	251.27	25	DRIVER'S QUARTERS	40.53
12	DO - FIRST FLOOR	251.27	26	DOCTOR'S RESIDENCE (OLD)	131.00
13	WARD (DEF) & (N.K.I.)	831.00	27	STAFF QUARTERS (KITCHEN STORE, BTH)	37.53
14	CORRIDOR	133.82	28	DOCTOR'S QUARTERS (GF)	64.73
15	OUT PATIENT DEPARTMENT	700.00	29	DO - FIRST FLOOR	64.73
16	DO - FIRST FLOOR	200.00	30	DOCTOR'S QUARTERS (GH)	123.64
17	O.P. DEPARTMENT EXTENSION, STAIRS (GF)	144.97		DO - FIRST FLOOR	123.64

NOTE
 30 CAR PARKS PROVIDED
 2.5M X 5

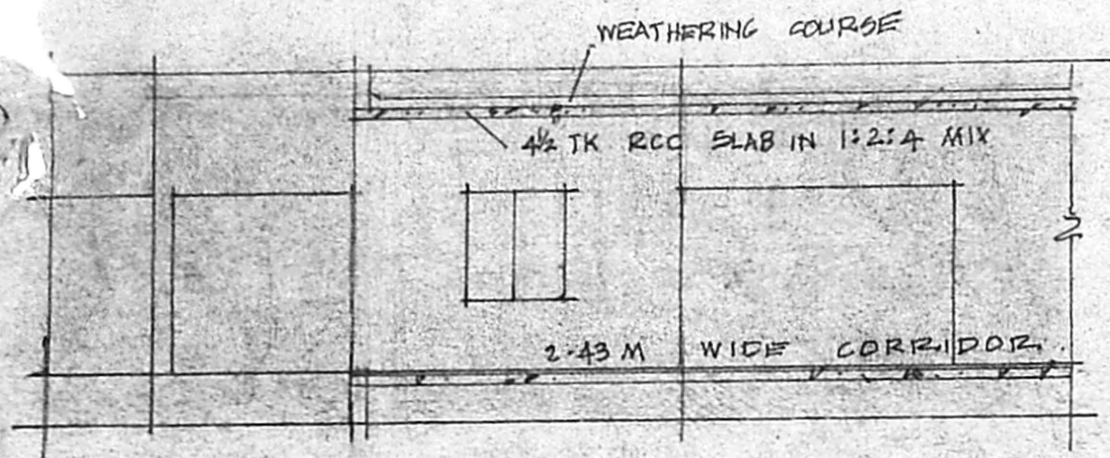

SECTIONAL ELEVATION

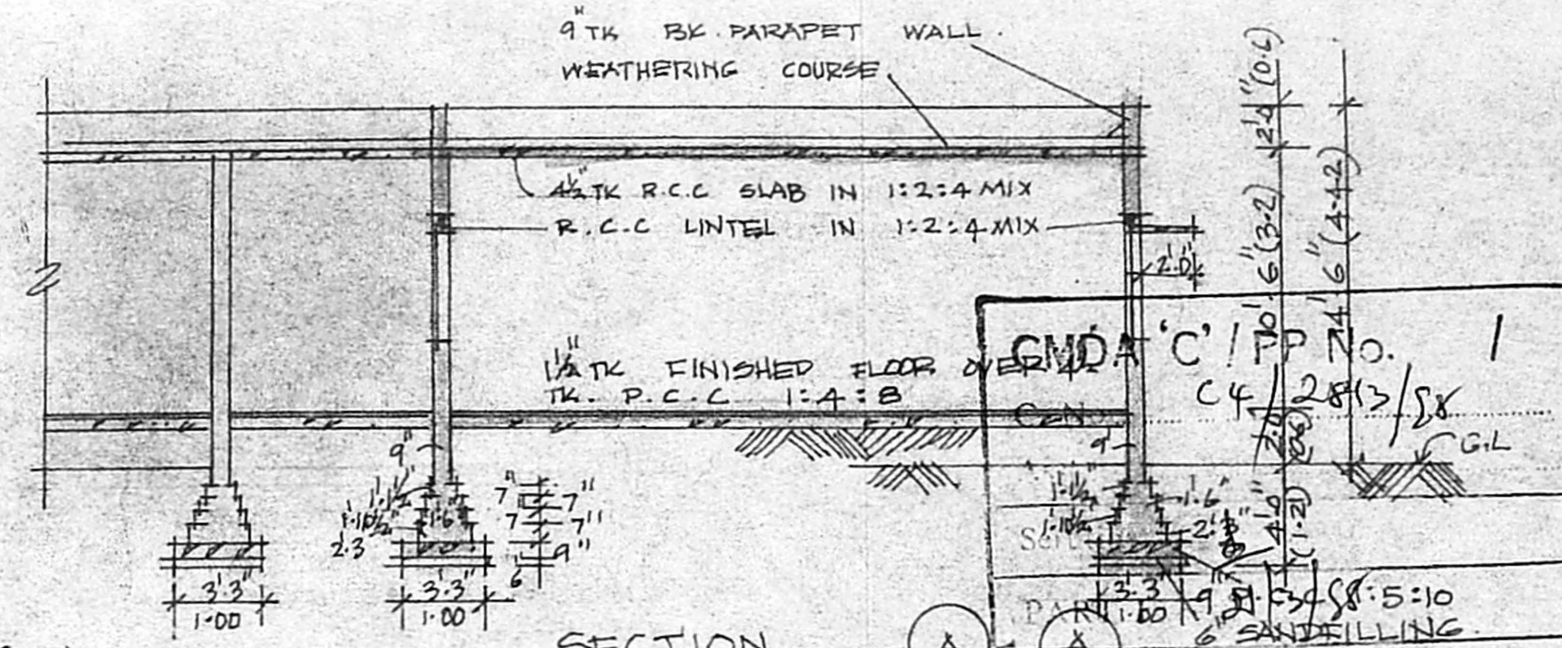

SECTION

Planning Permit No C/24993/44-C/2/58

APPROVED

SUBJECT TO THE CONDITIONS IN THIS OFFICE LETTER.

C/24993/44-C/2/58 - S-58

FOR MEMBER SECRETARY
CHENNAI METROPOLITAN
DEVELOPMENT AUTHORITY
CHENNAI-600 008.

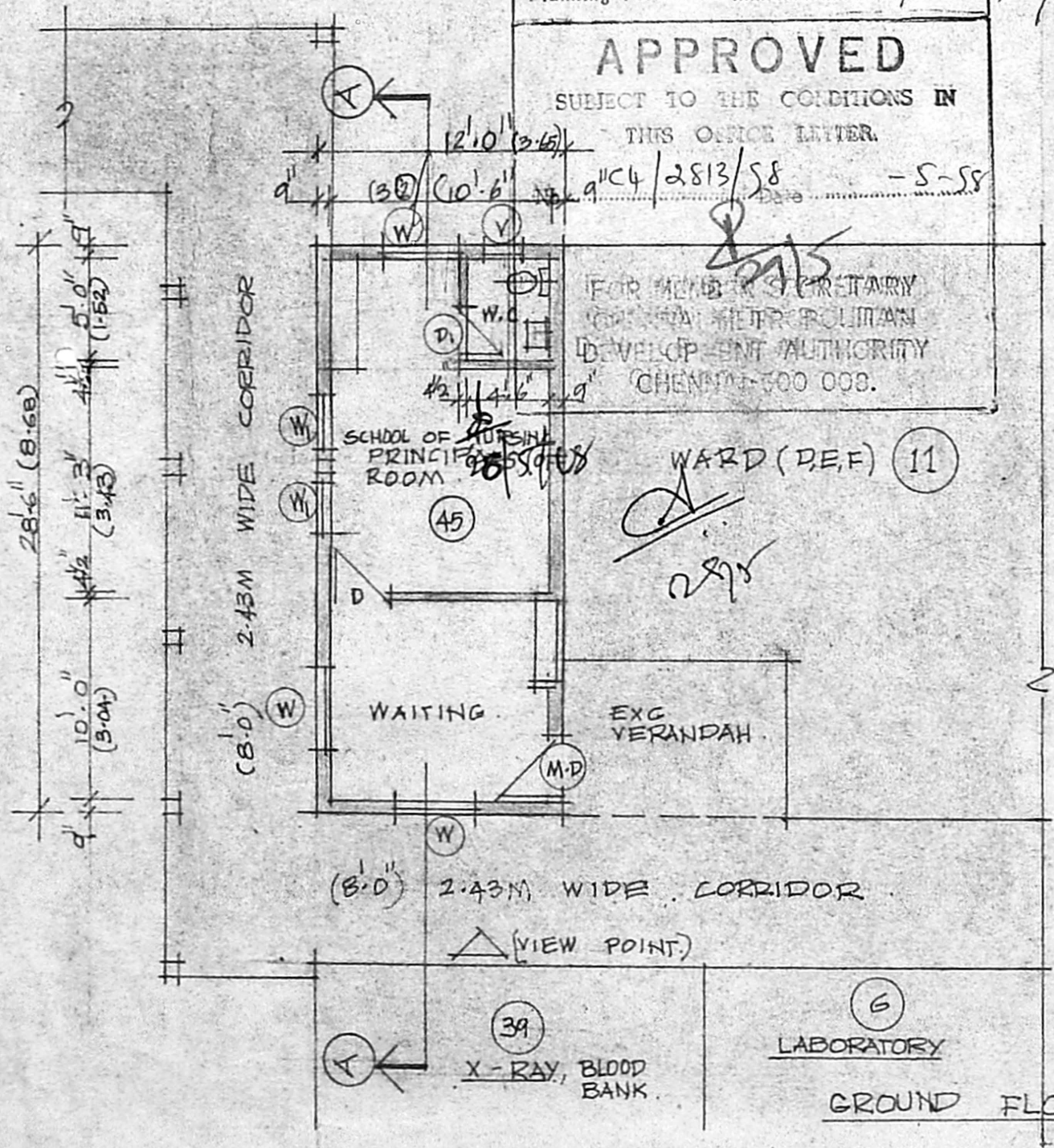

GROUND FLOOR PLAN

COLOUR INDEX

- PROPOSED BUILDING
- EXISTING BUILDING

SCHEDULE OF JOINERY

M.D FLUSH DOOR	3'-3" x 7'-0"
D - DO -	3'-0" x 7'-0"
D1 PANNEL DOOR	2'-6" x 7'-0"
W GLAZED WINDOW	4'-0" x 4'-6"
W1 - DO -	2'-3" x 4'-6"
V GLAZED VENTILATOR	2'-0" x 2'-0"

PROPOSED SCHOOL OF NURSING
PRINCIPAL'S P. OFFICE, FOR D.P.
CSI KALYANI HOSPITAL AT DOOR
NO. DR. RADHAKRISHNAN ROAD, MYLAPORE
MADRAS-600004, IN S.NO 1738/1, 1738/2 &
1738/3 OF MYLAPORE, TRIPPLICANE
TALUK, BLOCK NO. 37

SCALE: 1:100 (1/8" = 1'-0") DT. 28TH OCT 97

BUILTUP AREA: 31.68M² DRG NO:

MEDICAL SUPERINTENDENT
KALYANI GENERAL HOSPITAL

Medical Superintendent,
KALYANI GENERAL HOSPITAL
Madras - 600 004;
SIGNATURE OF APPLICANT

ARCHITECTS
S. Rao Jayakar
JAYAKAR & ASSOCIATES
CLASS 1 LICENCE SURVEYOR NO: 109
CORPORATION OF MADRAS MCA 5902/80
NO 20 FIRST MAIN ROAD
GANDHINAGAR ADYAR M.S. 600 020